

C94-16(?)
Thomas Smallman

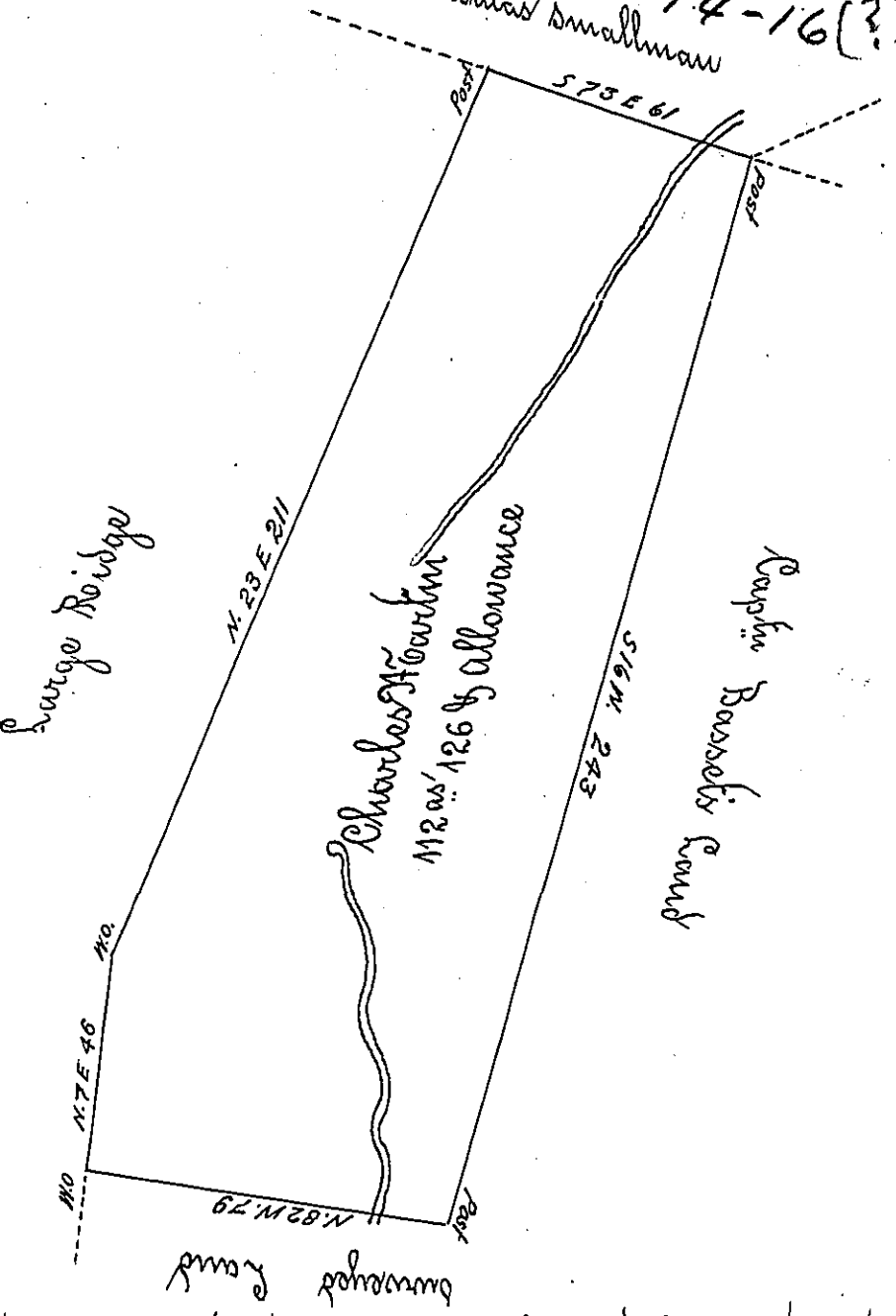

A Draft of a Tract of Land situate in Cumberland Valley on the East Side of Todd's Ridge, in Cumberland Valley Township, Bedford County, surveyed the 8th day of November 1768 in pursuance of an order granted to Charles Martin No. 4555, dated the 7th day of November 1767. This Tract contains one hundred and Twelve Acres & one hundred and twenty six perches & allowance of 6 per Cent for Roads &c

To Gabriel Heister Esq: D.C.,

James O'Connor D.D.

IN TESTIMONY that the above is a copy of the original remaining on file in the Department of Internal Affairs of Pennsylvania, made conformably to an Act of Assembly approved the 16th day of February, 1833, I have hereunto set my Hand and caused the Seal of said Department to be affixed at Harrisburg, this eight day of February 1904.

Isaac R. Brown
Secretary of Internal Affairs.